Senoca

NINETEEN HUNDRED AND SIXTY-THREE

Digitized by the Internet Archive
in 2017 with funding from
North Carolina Digital Heritage Center

https://archive.org/details/senoca19631963selm

Mary B. Brown
Selma, N.C

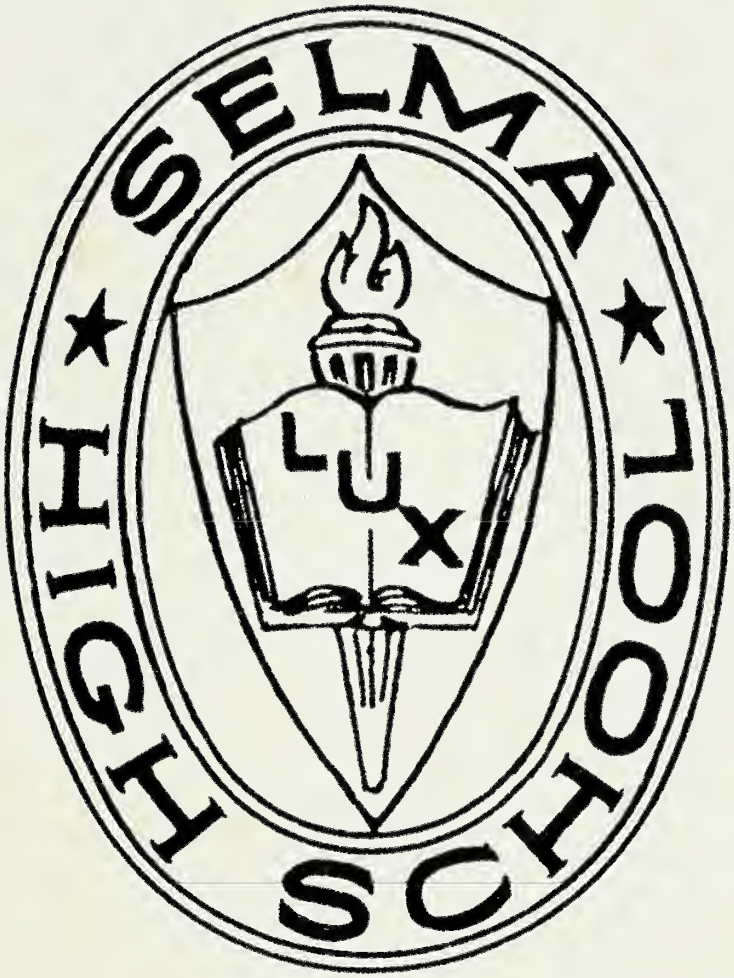

The SENOCA of 1963

presented by
THE SENIOR CLASS

TOMMY DAVIS .....Editor-in-Chief
PEGGY BOOKER..... Assistant Editor
LYNN CANADY.....Business Manager
LANIE PRICE..... Advertising Manager
CHARLES HOOKS.....Sports Editor
BILLY NORTON.....Photographic Editor
CHARLOTTE THOMPSON.....Art Editor

Selma High School is people. If this annual shows the people of Selma High as they really are, as it was designed, then it has fulfilled its purpose.

To a man who, through the years, often behind the scenes, has been of invaluable service to Selma High School. We dedicate this SENOCA to

MR. ODELL STRICKLAND

The making of another championship team?

Odell's work with the girl's junior varsity basketball teams year after year has been a major factor in the success of our varsity teams. As voluntary school electrician, scorekeeper for many years, and a talented jack-of-all-trades, he has earned a place in the hearts of the students of Selma High School.

Dedication

Table of Contents

ADMINISTRATION 6
SENIORS 16
JUNIORS 28
SOPHOMORES 36
FRESHMEN 44
JUNIOR HIGH 52
ORGANIZATIONS 56
ATHLETICS 76
FEATURES 88
ADVERTISEMENTS 104

Our Leaders, Our Friends, Our Confi

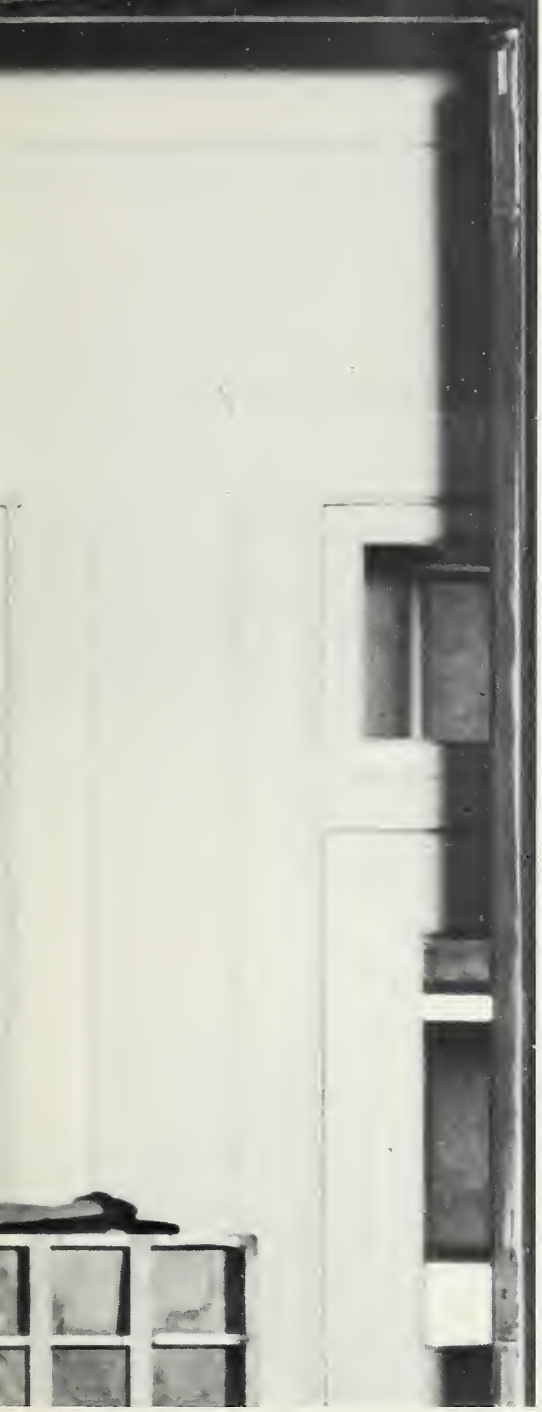

Nerve center of the school, the office...

ntes, Our . . . ADMINISTRATION

Principal

MR. JOHN W. WALKER

It took much thought, much application of new ideas, much willingness to adjust, but as you worked you were able to establish the order which permits your greatest service. Your true strength lies in your wisdom to reveal, to yourselves, the way to perfect balance. One of the most universal of all human needs is to give and share happiness. For with these thoughts, your mental capacities are limitless, your physical capacities are never depleted, and your capacity to enter into and enjoy life is forever perfect. All of these I commend to your possession.

County Superintendent

MR. E. S. SIMPSON

A welcome addition to the school's facilities was the canopy which was built with the aid of PTA funds.

Construction on a new wing to the high school building was started in late 1962. Slated for use in the fall of '63, it contains several new classrooms and a science-lab combination.

High School

MR MAX BRIGGS...Pepsi-Cola machine guardian...Mr. Fix-it...ag.

MR. ROBERT HICKMAN...Coach Bob..."that reminds me of a joke"...dissector of frogs...the trials of a senior homeroom

MRS. JOYCE JONES...a five foot package of dynamite..."just one more time, Keith!"...a new slant on English

MRS. FLORA JONES...conscientious, understanding, interested...who ever heard of a motherly math teacher?

Faculty

MRS. FRANCES NORRIS...there's at least one skeleton in her closet...friendly, LOVES projects

MRS. CARRIE PARKER...a good seamstress, a fine cook... "All right, girls, settle down"...sports a VW

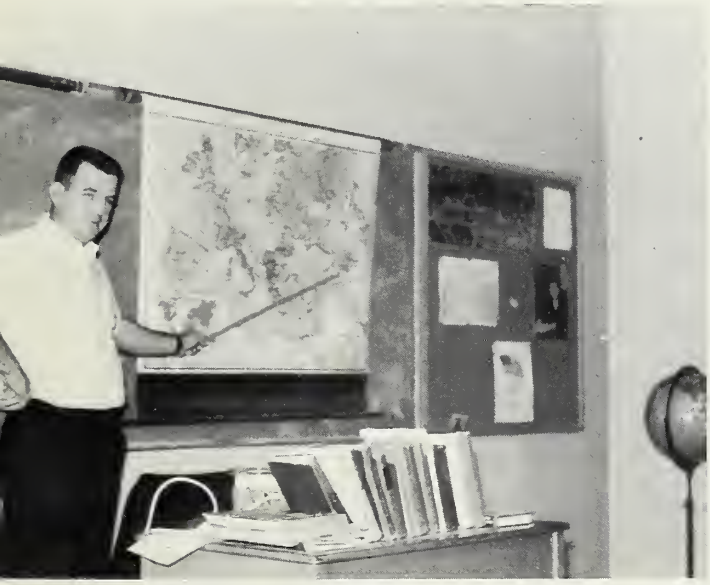

MR. CARL PARRISH..."Let's get down to brass tacks"...ex-tankman...Carl Harbor, Carolina Beach...government

MR. VIRGIL PAYNE...a school institution...coach of championship teams..."but this experiment worked before class"

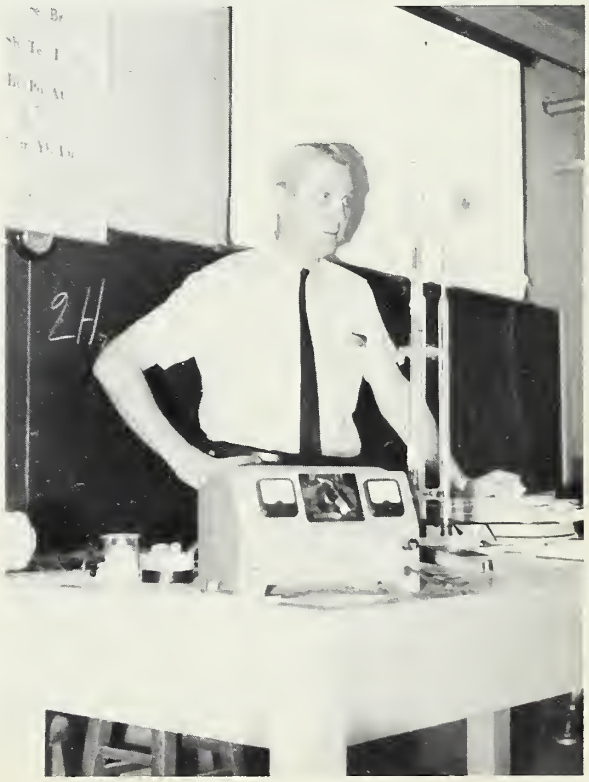

High School

MRS. SUE PLASTER...a Who's Who...a life-saver on basketball trips...another HAPPILY married English teacher

MR. BERNARD PROCTOR..."all right, you birds"...guidance counselor..."compare and contrast the great revolutions of history"

MR. JOHN RAE...specialty: clarinet...reads Playboy..."Everybody has problems—that's yours."

MRS. MARY SULLIVAN...keeper of the books... "Shhh!"...our hostess when writing term papers

Faculty

MR. JACKIE STEPHENSON...go, Wake Forest...easy-going, likeable ...expert shade-fixer

MISS BETSY TYSON...Parlez-vous francais? ...neat as a pin...good times with restrictions

MRS. MARJORIE WOODALL...five minute timewritings...personality plus looks...."Set, ready, go."

MRS. ELLEN WILLIAMS..."but people are born knowing that the tangent of $(A + B) = \frac{\tan A \tan B}{1 - \tan A \tan B}$"...sophistication ...got a physics book for her birthday

Junior High Faculty

MRS. ESSIE MAE CROCKER

MRS. WILMA HOWARD

MR. TROY JONES

MR. WILLIAM PIERCE

MRS. GOLDA DAVIS

MR. JACK EDWARDS

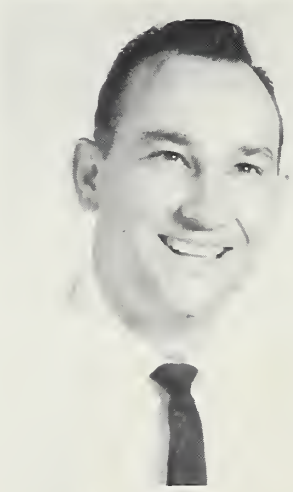

MR. JOHN GRIFFIN

MRS. LAVERNE HICKS

Cafeteria Personnel

Mrs. Liza O'Neil, Mrs. Sadie Newsome, Mrs. Mildred Sanders, Mrs. Cora Sligh, Mrs. Brunnette Murchison, Mrs. Inez Boyette, Mrs. Alma Hines, Mrs. Ethel Sullivan, Mrs. Matilda Phillips, Mrs. Polly Padgett, Mrs. Berta Holland, Mrs. Daisy Hill, Dietician

Where else could you buy a full meal for a quarter?

An End, A Thoughtful Hesitancy,

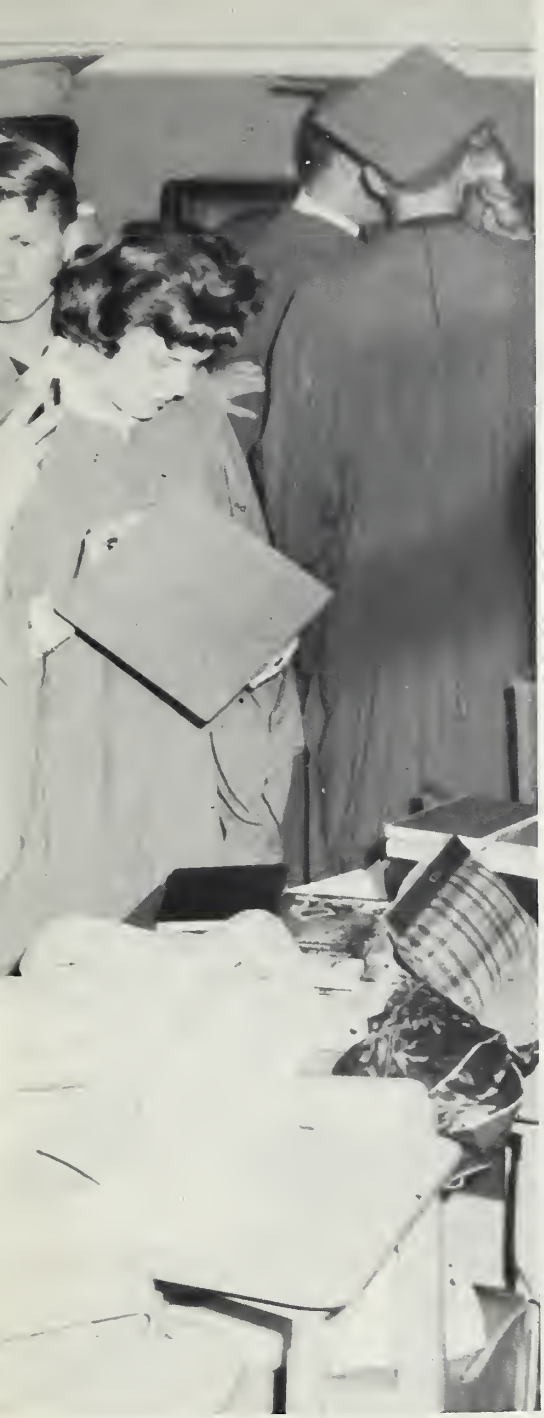

Twelve years—where have they all gone.

A Beginning, We Are . . . SENIORS

Senior Class Officers

BOBBY BLACKMAN ..... Vice-President
SUE BRANTLEY ..... Secretary
CAROLYN LYNCH ..... Treasurer
JERRY HAYES ..... President

ROBERT MARVIN BLACKMAN, JR.

MARGARET McNEILL BOOKER

JAMES HUBERT BRADY

OPHELIA MAE BRANNAN

"Aren't they precious?" The mascots, Ellen Bracey and Ronnie Ham, demand the center of attention.

DELLA JOAN BRANTLEY

SUE ELLEN BRANTLEY

THERESA ANN BRASWELL

DONALD EARL BROWN

RENA LYNN CANADY

LEON WOODRUFF CANNADY

LESLIE EVERITT COCKERELL

BONNIE BLUE CREECH

GRADY COLE DAVIS

THOMAS IVEY DAVIS, JR.

FRANKLIN EASON, JR.

JAMES EASON

SHERRILL ANNETTE EVANS

The last day of school, we, as juniors, celebrated our new status as the Class of 1963 by having a picnic.

NANCY SUSAN GLOVER

TRAVIS EARL GODWIN

CAROLYN JEAN GRAY

LELAND MACK GRICE, JR.

EMILY DIANNE GRIFFIN

RAYMOND GARDNER GURLEY, JR.

JERRY GLENN HAYES

BETTY JEAN HOLLAND

Decorating for the Junior-Senior was work, but it was also fun, fun, FUN!!

CHARLES BENNETT HOOKS

LULA FAYE JENNETTE

HILDA GRAY JERNIGAN

EDNA CHERYL JOHNSON

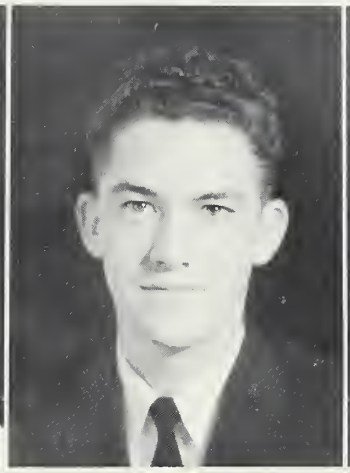

JOHNNY RAY JOHNSON

COY RANDOLPH KING

KEITH LAMM LANCASTER

ARTHUR LESLIE LANGLEY, JR.

GLORIA JEAN LEE

ANNE WINFRIED LEECH

CAROLYN ANNETTE LYNCH

MYRANDY SUE MYATT

BARBARA ANN NEWSOME

WILBURN LAFAYETTE NORTON, JR.

GARDNER SHERRILL PARRISH

ROY GLENN PHILLIPS

SANDRA FAY PHIPPS

EDDIE SHERRILL PILKINGTON

HAZEL LOU PITTMAN

ELAINE FITZGERALD PRICE

"$28.95!!?"

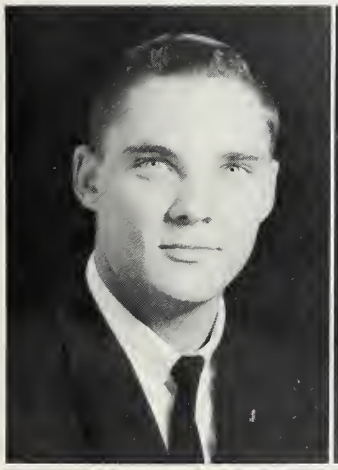

HENRY JOSEPH PRICE

JIMMY LEE PRICE

SARAH MORGAN PRICE

MAGNOLIA CAROL REAVES

JERRY GARLAND ROSE

LINDA FAYE SELLARS

MAUDE PATRICIA SHERRON

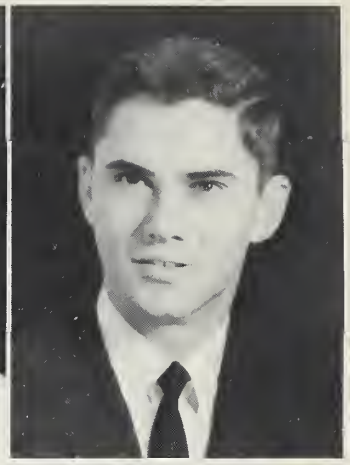

JOHN WAYNE STANCIL

A privilege that is enjoyed

MARSHA BERYLE STRICKLAND

CHARLOTTE RUTH THOMPSON

WILLIAM TOBELL

CAROLYN YVONNE WALL

GORDON CHRISTOPHER WEST

JIMMY NORWOOD WHITLEY

WILLARD HUGH WHITLEY

BETTY JEAN WIGGINS

ELTON EUGENE WILKERSON

LINDA SUE WOODRUFF

Work, Jest, Work, Tears, W

A few dollars closer to the Junior-Senior

k, While . . . JUNIORS

Junior Class Officers

BILLY CROWDER ..... President
KAY RICKS ..... Secretary
LINDA PEEDIN ..... Treasurer
TOMMY CRUMPLER ..... Vice-President

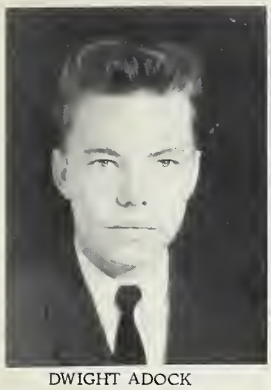
DWIGHT ADOCK

DIANNE BAILEY

JIMMY BARNES

REBECCA BARNES

CAROLYN BLACKMAN

Don't they look intelligent?

ELLEN BLACKMAN

NANCY BOND

MICKEY BRANTLEY

MARY BROWN

ANNETTE BRYANT

ALMETRICE BYRD

BEVERLY CAPPS

BUDDY ~~COLLIER~~ Collins

SAMMIE COLLIER

BECKY COOKE

EARL CORBETT

RAY CORBETT

ROY CORBETT

DIANE CORE

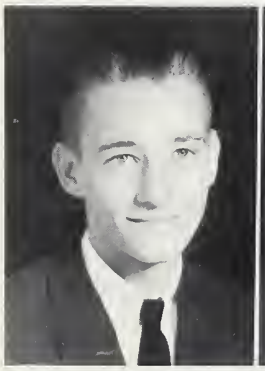
DOUG CREECH

DENNIS CROCKER

BILLY CROWDER

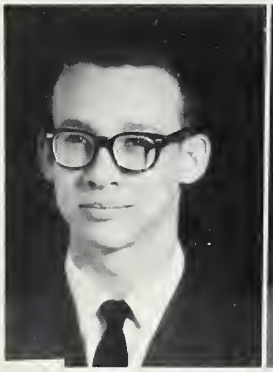
TOMMY CRUMPLER

JERRY DEAN

HUTCH EARP

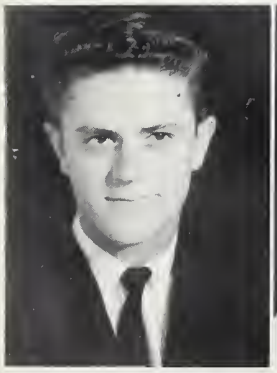
DONNIE EASON

SUE FOSTER

RICKIE GODWIN

CAROLYN GORDON

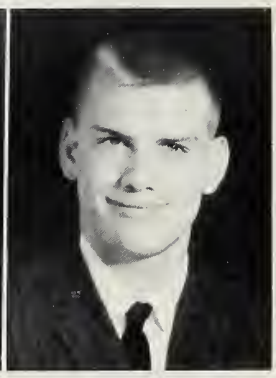
STEVE HARRIS

HAROLD HELMS

TERRY HOLLAND

ELAINE HOUSE

DONALD JOHNSON

GARY JOHNSON

Our prom has got to be better than theirs was!

REA KELLY

CORA LYNN LYNCH

JIMMY MILLARD

BETTY MORRIS

JOHNNY MORRIS

EVELYN NARRON

GLORIA NORRIS

TERRY NORTON

JUDITH NUNNERY

JEAN OWEN

CHARLES PARRISH

ILA MAE PARRISH

PETE PARRISH

DOROTHY PEARCE

LINDA PEEDIN

GLENDA PENDER

CECIL PHILLIPS

PEGGY PILKINGTON

Please don't break the test tubes!

DIANA PITTMAN

BRENDA PRICE

ELAINE PRICE

SHELLY PRICE

R. D. RADFORD

KAY RICKS

WAYNE RICKS

ALBERT SANDERS

STUART SCOTT

JIMMY SMITH

RUDY SULLIVAN

LAURA THORNE

BRENDA VAUSE

LENA WALL

JEANETTE WARD

MARCIA WARD

GLENN WIGGS

LEON WOODRUFF

Good Times In The Mal

There it is—right under the liver.

ng For . . . SOPHOMORES

Sophomore Class Officers

EVELYN HINES ..... Treasurer
DONALD MILLARD ..... Vice-President
ELAINE SMITH ..... Secretary
JOHNNY WAYNE BATTEN ..... President

KATHY ALESHIRE
DONNA BAILEY
JEWEL BAILEY
JOHNNY BATTEN
JENNETTE BENSON

TERRY BLAKESLEE
RICKY BRADY
EVELYN BROWN
JANICE BROWN
RONNIE BROWN

WAYNE BROWN
BRENDA BUTTS
EDWIN CAPPS
KATHIE CARTER
SANDRA CHILDERS

BONNIE COATES
KEITH COCKRELL
BARBARA CREECH
BRENDA CREECH
ROBERT DEANS

DEBERNIER DEBNAM
DIANNE DRIVER
JEROME DUNCAN

CAROL EASON
SHIRLEY EASON
PATRICIA EATMAN
LARRY EVANS
CARL GARNER

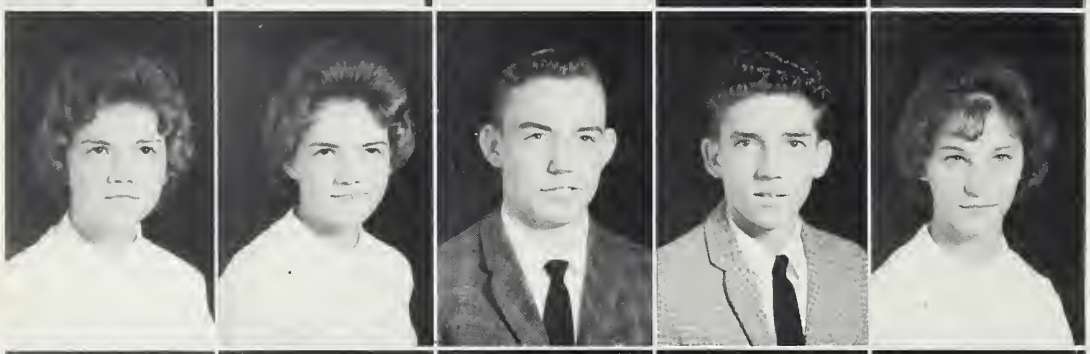

BRENDA GODWIN
LINDA GODWIN
JAMES GODWIN
JOHNNY GOOCH
LINDA GREEN

LARRY HELMS
BUTCH HICKS
EVELYN HINES
JIMMY HOLLAND
LORRE HOLLAND

EUGENE HONEYCUTT
CHARLES HOWELL
JUDY JERNIGAN
JOSEPHINE JOHNSON
PAULA JOHNSON

CHARLES LITTLE
BETTY JEAN LYNCH
RUSSELL McCRAY

DONALD MILLARD
LOUISE MILLARD
PAT MOORE
BETTY JEAN NARRON
VIVIAN NUNNERY

FAYE PARRISH
GAIL PARRISH
JOE PARTIN
LAVERNE PEEDIN
BRENDA PHILLIPS

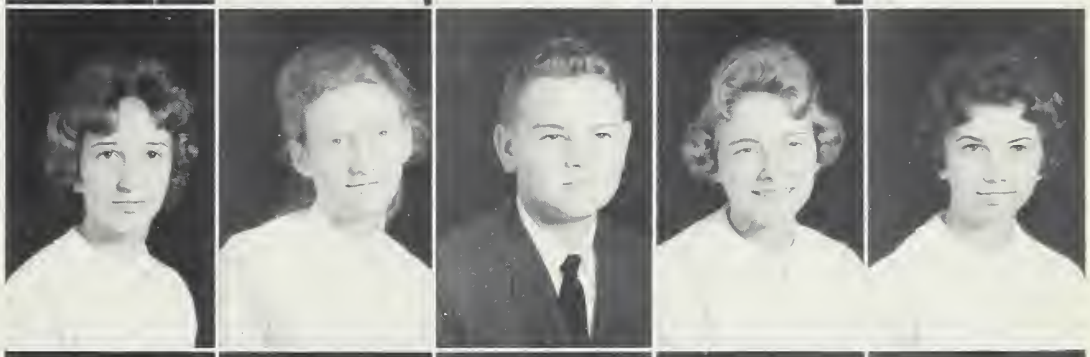

JOY PHILLIPS
SANDRA PILKINGTON
VERNA JO PITTMAN
DIANNE POTTER
ROSE POTTER

DONNIE PRICE
THERESA PRICE
JUDY PULLEY
FAYE RADFORD
PATRICIA REAVES

ROY REEVES
JEAN RICKS
JO ANNE SELLERS

BETTY SHERRON
WILBERT SHIRLEY
PATSY SLAUGHTER
ELAINE SMITH
KATIE SMITH

DAVID STALLINGS
DAVID STEVENSON
LINDA STRICKLAND
JIMMY SULLIVAN
LARRY SULLIVAN

JO ANNE TANT
BECKY THOMPSON
LANIS THORNE
JERRY THORNTON
GEORGE UNDERHILL

KAY WALL
DONNA WARD
JAMES WIGGS
HAZEL WIGGINS
LARRY WOLFE

VICKY WOODARD

Find the sophomore cheerleaders.

Mr. Pitt, you do it.

Which one has the Toni?

A Giant Step To A New

Freshmen have to suffer through P. E.

World . . . FRESHMEN

Freshman Class Officers

PEGGY MASSIE .....Vice-President
CURTIS BROWN.....President
CAROL JOHNSON.....Secretary-Treasurer

JOHN ADAMS
JO ANN BARROW
CAROLYN BASS
SYBILL BETTIS

LINDA BLACKMAN
DONNIE BREWER
CURTIS BROWN
GENE BROWN

JANICE BROWN
JUDIETH BROWN
JUDY BROWN
SHERWOOD BROWN

CHARLOTTE BULLARD
BURKETT BUTTS
BARBARA CAPPS
JAMES CHILDERS

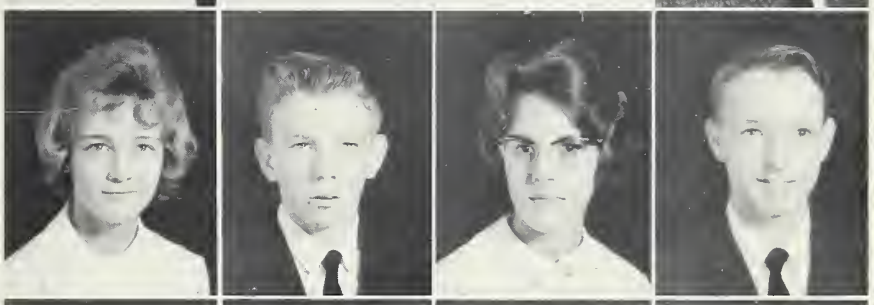

JANICETEEN COLLIER
SCOTTIE COLLIER
SHIRLEY COOKE
TAMMY CORBETT

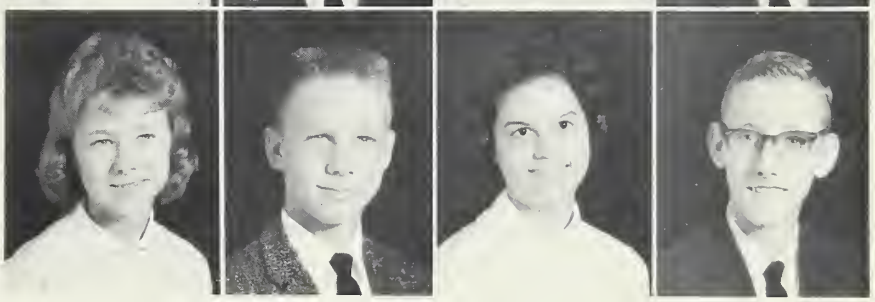

REGGIE CORE
DORINDA CREECH
JEAN CREECH
MARY JO CREECH

FAYE CROCKER
JO ETTA CUDDINGTON
LARRY CULBRETH
BERYLE JO DAVIS

STEVE DEAN
WAYNE DOORMAN
AL DuBOSE
ANN FOSTER

BRUCE GARNER
NELL GRIFFIN
JOHN GLOVER
JOYCE GODWIN

NORA HANDY
JO ANN HATCHER
LINDA HELMS
RICKY HOLLAND

JEAN HOLMES
JIMMY JERNIGAN
BARBARA JOHNSON
CAROL JOHNSON

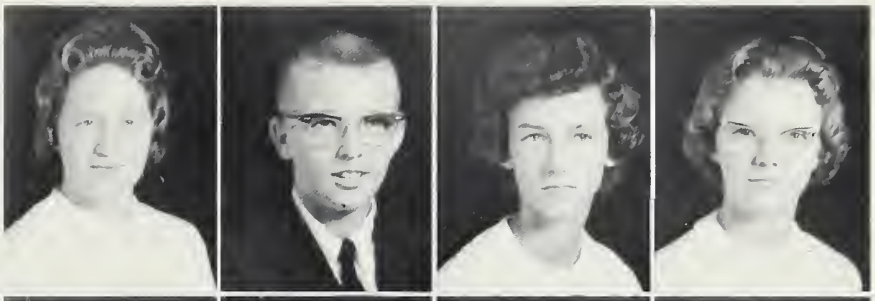

CAROLYN JOHNSON
SAMMY JOHNSON
JERRY JONES
BARBARA KELLY

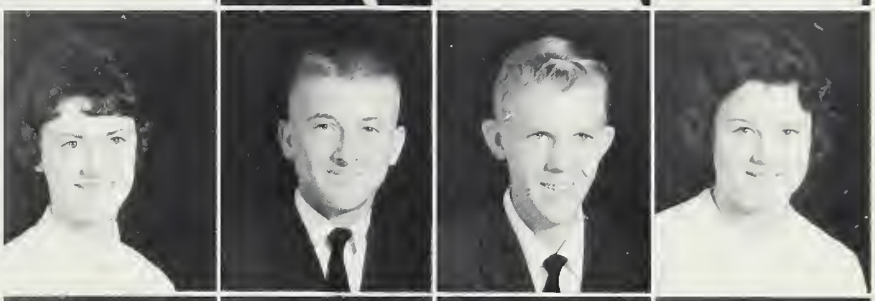

CURTIS KING
MITTIE LITTLE
PEGGY MASSIE
DONNA McCRAY

BILLY McLAMB
DIANE MILLARD
JERRY MYATT
RONNIE OLIVER

DIANE PARRISH
JIMMY PARRISH
JIMMY PILKINGTON
BRUCE PHILLIPS

BENNY POLLARD
TOM PHILLIPS
LINDA PRICE
WILMA PRUITT

BRENDA RADFORD
DIXIE RADFORD
REA RADFORD
LINDA ROLLINS

KELLY SEAWELL
RONNIE SHIRLEY
RUTHIE SLAUGHTER
CAROLYN STRICKLAND

EDDIE TALTON
RICHARD THOMPSON
JAMES TODD
GEORGE UNDERHILL

JOE VAUSE
YVONNE VANN
LINWARD WARD
BETTY LOU WALL

TOMMY WOODALL

Freshmen—Concentrating?

A new face in the Home Ec. department

Class, pay no attention to what I'm telling you.

The lone freshman

JACKIE ALESHIRE
LYNETTE AVERY
BECKY BAILEY
JOHNNY BAILEY
SUE BAILEY
CAROLYN BAKER
BONNIE BATTES

EUGENE BARNES
SUSAN BARNES
W. C. BARNES
BETTY JEAN BEASLEY
VIRGINIA BEASLEY
HARRY BLACKLEY
RONNIE BRANNON

JEROME BRASWELL
TED BRYANT
MARVIN CARNES
WOODROW CREECH
SUE COCKRELL
BETTY COLLIER
IRVING CROCKER

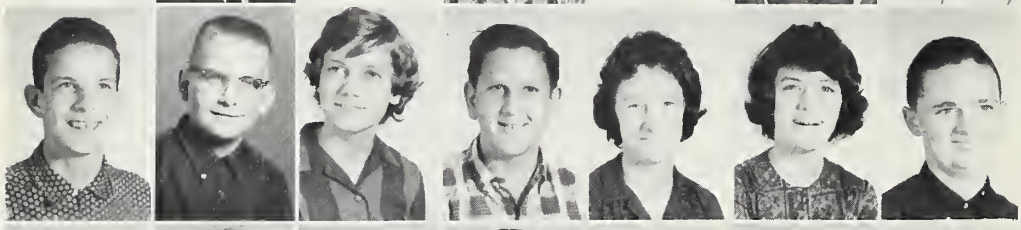

JIMMY CROCKER
MIKE DAVIS
SANDRA DEWAR
ROGER DURHAM
ANN EDWARDS
MARTHA JANE EARP
RAY EARP

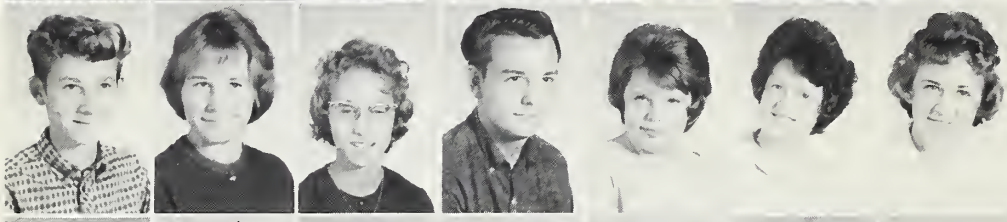

JIMMY EASON
ANNA FULLER
KAREN GANDY
WILLIAM GARNER
JUDY ANNE HARPER
DIANNE HELMS
JOAN HICKS

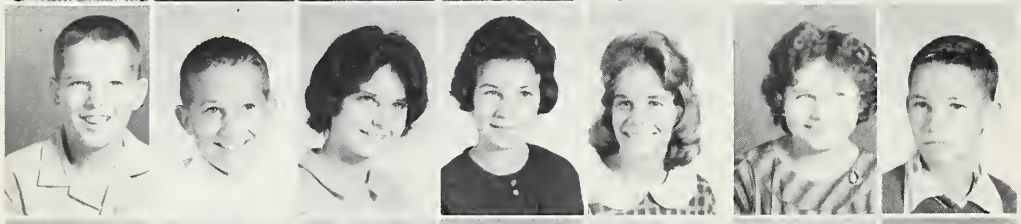

CLARENCE HINES
BILL HODGE
DENISE HOGUE
SANDRA IVEY
PAM JERNIGAN
GAIL JOHNSON
BILL JOE JOHNSON

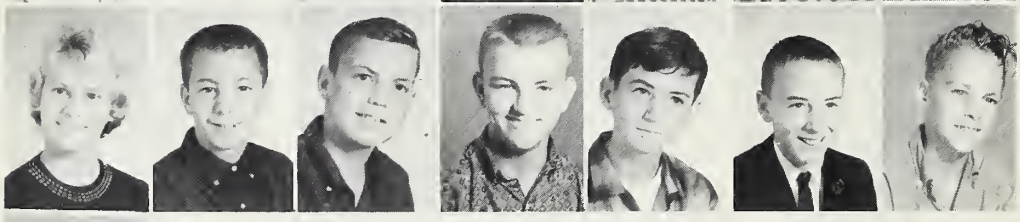

CONNIE JOHNSON
DON JONES
JOHNNY JOHNSON
JIMMY KELLY
LEVI KENNEDY
HAROLD LEE
JIMMY MARTIN

DEBBIE McDUFFY

Junior High
Eighth Grade

CATHERINE McKEEL
BARBARA MINSHEW
BILLY RAY MITCHELL
NEIL MOODY
EDDIE MOZINGO
SUE MUNNS
WALTER MUNNS

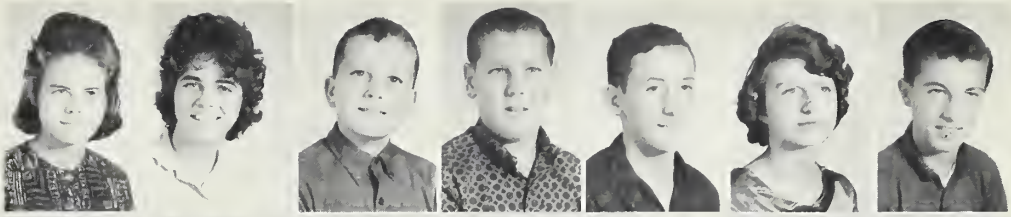

DAVID NORRIS
CATHERINE LOUISE NUNNERY
CHERYL OLIVER
KAY PATE
MARY PATE
GERALDINE PARRISH
NELSON PARRISH

SANDRA KAY PARRISH
BONNIE PEEDIN
KATY PEEDIN
CAROLYN PHILLIPS
PRIM POINDEXTER
YVONNE POPE
JEAN POTTER

BETTY JO PRICE
BRYE PRICE
FLO PRICE
FRANCES PRICE
MICKEY PRICE
PHYLLIS RADFORD
COY REAVES

GRAHAM RICKS
DEBBIE RIGDON
JAN EDWARD ROSE
KINDA ROSE
BECKY SEAWELL
KAY SMITH
KATIE STANCIL

BETTY SULLIVAN
CONNIE SULLIVAN
JANET SULLIVAN
LARRY SULLIVAN
MARIE SULLIVAN
IDA THOMPSON
MARILYN THOMPSON

BOBBY TYNER
NOVA ANN TYNER
ERIC VAUSE
GAIL WARD
BELVIN WEBSTER
VERNON WIGGS
JANICE WILLIAMS

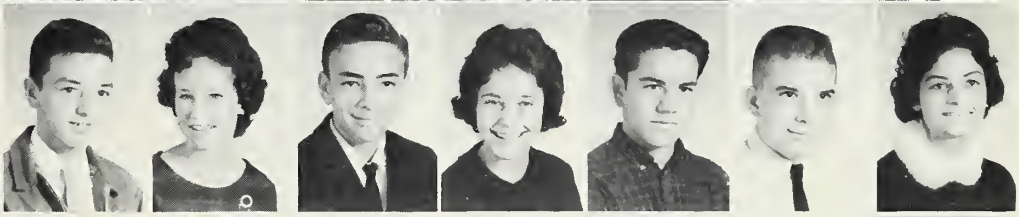

HUGH WOODARD

Junior High
Eighth Grade

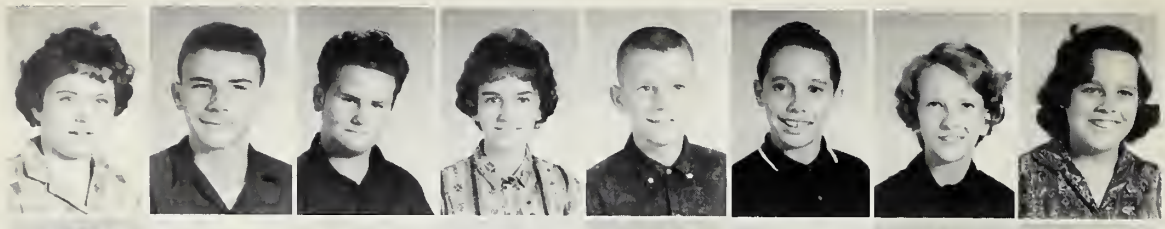

CAROLYN ABBOTT
RUDY ABBOTT
JAY ALLEN
REBA ANDERSON
ERVIN BAILEY
JAMES BAKER
JUDY BARHAM
KAY BATTEN

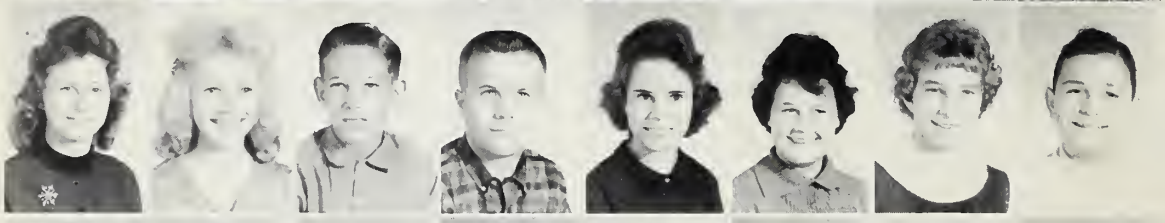

LINDA BATTEN
JUVONNE BRADY
RAY BRANCH
ALBERT BRASWELL
TAZZIE BRASWELL
JOAN BROADWELL
CAROLYN BROWN
SAM BROWN

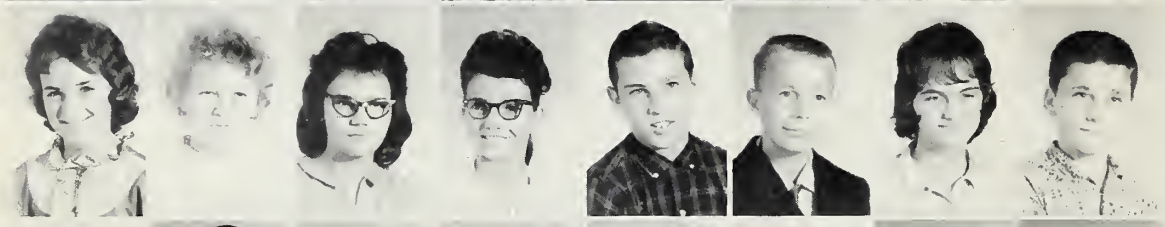

GAIL BYRD
PEGGY CAPPS
SHEILA CHAVIS
FAY COLLINS
LARRY COOKE
SHERWOOD CORE
CAROL CREECH
GEORGE CREECH

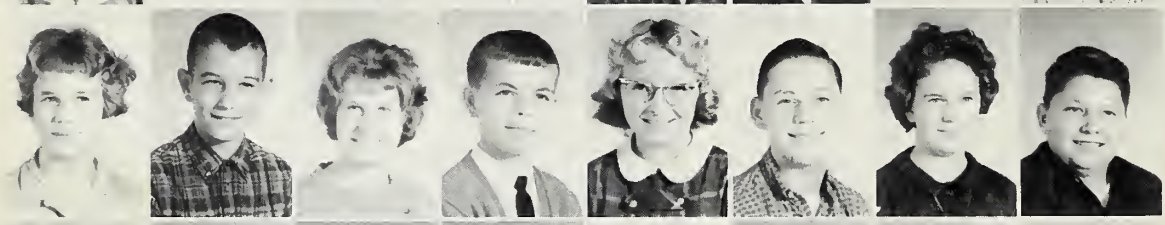

JUDY CREECH
PHIL CREECH
LINDA CROCKER
GENE CROWDER
GLORIA CULBRETH
EDWARD DRIVER
MARY EARP
JOHN EASON

LARRY EASON
DANNIE EDWARDS
BOBBY EVANS
ANN FLEMING
PATSY FULLER
ROY GARNER
DORIS GODWIN
HARRY GODWIN

ROY GOWDIN
DEBORA GREENE
GENIVE GREENE
JACKIE GREENE
VICKY HANDY
BILLY HICKS
KATHIE HILL
ROGER HOCUTT

NANCY HOLLAND
PEGGY HOLMES
PEGGY HONEYCUTT
BONNIE HOWELL
GENEVA HOWELL
ALEX JERNIGAN
DORTHY JONES
EVERITT JONES

THERESA LAMN
PAMELA LANGLEY
RICKY LEECH

Junior High-Seventh Grade

MARTHA MacPHAIL
PAMELA MacPHAIL
DOUGLAS MARLOW
BILLIE MARTIN
TERRY MARTIN
SHELL MATTHEWS
BETSY JO McKEEL
CARLTON McLEMORE

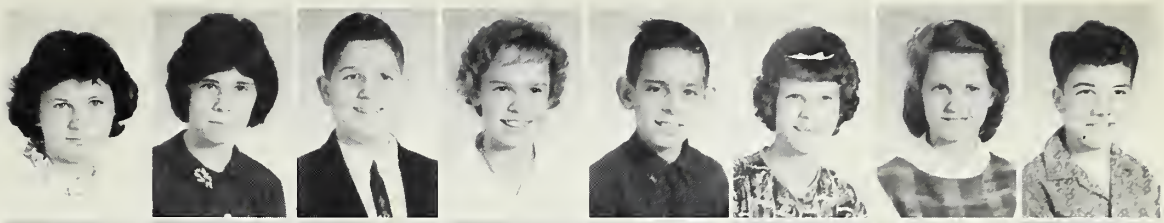

LOUISE MEDLIN
BILLY MESSER
JAMES MITCHELL
PHIL MOODY
VERNIE MOORE
JUDY MOORE
DAVID MUNNS
JANE NARRON

JERRY NARRON
ROSE PACE
FRANKIE PARRISH
JOAN PARRISH
JOE BILL PAYNE
BOBBY PEEDIN
DORENA PEEDIN
DONNA PENDER

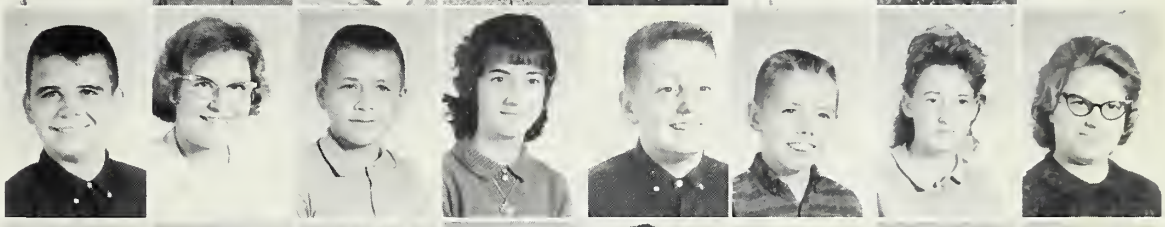

BONNIE PITTMAN
CONNIE PITTMAN
JILL PITTMAN
MICHAEL PITTMAN
DONNIE POPE
JAY PRICE
KENNETH PRICE
SAMMY RADFORD

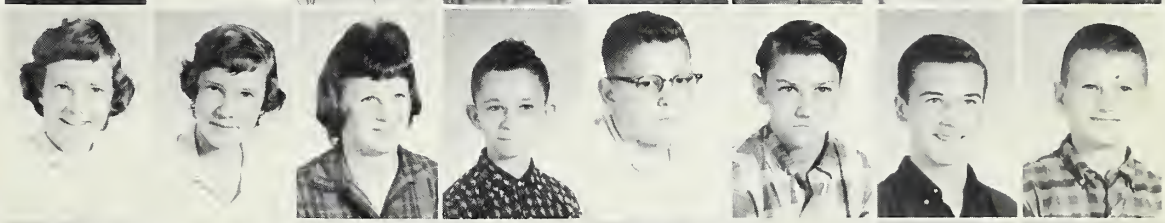

BONNIE REAVES
CARL SAULS
KATHERINE SMITH
FRANKLIN STALLINGS
LYNN STALLINGS
CAROL STARLING
BECKY STRICKLAND
BRENDA SULLIVAN

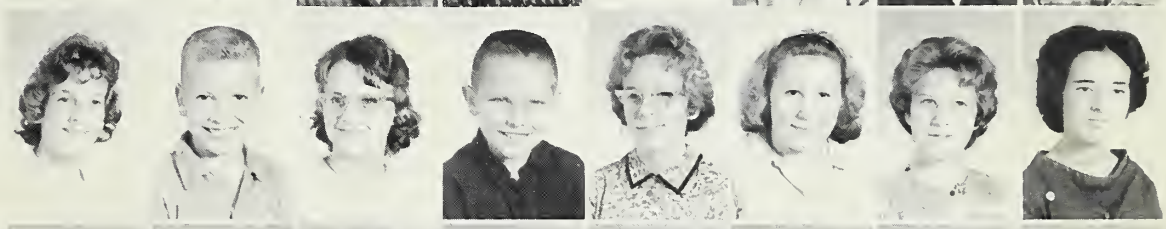

DIANNE SULLIVAN
LYVON SULLIVAN
PEGGY SULLIVAN
JACKIE TALTON
MARY TALTON
JUDY TANT
RAY TAYLOR
PATRICIA THOMPKINS

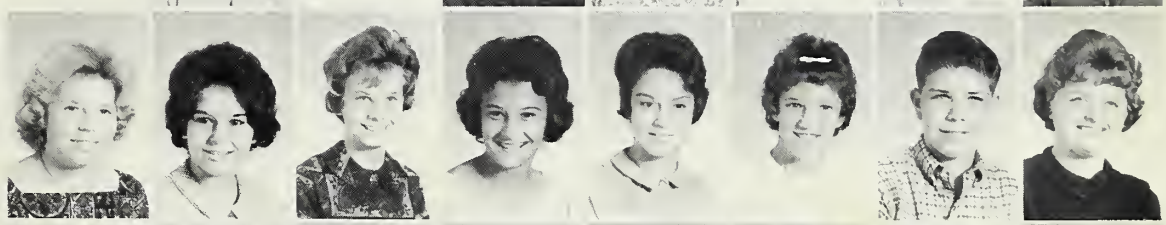

BETTY THORNTON
JIMMY TURNER
DIANNE WALL
JERRY WARD
BRENDA WATKINS
FRANCES WEBSTER
ELSIE WIGGS
SEFTON WIGGS

CONNIE WILLIAMS
ELLEN WORLEY
NANCY YOUNG

Junior High-Seventh Grade

We Express Ourselves Thro

Hot popcorn! Cold drinks!

h . . . ORGANIZATIONS

TOMMY DAVIS
Editor-in-Chief

PEGGY BOOKER
Assistant Editor

We would like to express our appreciation to the Senior Class and the advertisers for their support of the annual. We have endeavored and feel that we have succeeded in making this SENOCA the most progressive annual ever produced at Selma High School.

Billy Norton, Photographer; Charles Hooks, Sports Editor; Charlotte Thompson, Art Editor.

Lanie Price, Advertising Manager; Lynn Canady, Business Manager.

"Annual—A-N-N-U-A-L"

To these folks we leave a mess.

Elaine Price, Advertising Manager; Kay Ricks, Business Manager

Wayne Ricks, Sports Editor; Beverly Capps, Art Editor; Leon Woodruff, Photographer.

The Junior Staff has helped considerably with the annual this year. We are certain that this experience will enable them to produce a fine SENOCA again next year.

Ellen Blackman, Assistant Editor

Billy Crowder, Editor

Yellow Jacket Staff

MRS. JOYCE JONES
Advisor

The Yellow Jacket staff at the scene of the crime.

WILLIAM TOBELL
Editor

For the first time in Yellow Jacket history, the school paper was written and published by the journalism class. An obvious improvement in its quality was brought about by this change.

Organized bedlam!

Through its service projects, the Beta Club has proved itself to be an asset to the school and community. We are extremely proud that we have so many students who meet the requirements demanded for Beta Club membership.

Beta Club

Carolyn Gray, Lynn Canady, Bonnie Creech, Charlotte Thompson, Sue Brantley, Susan Glover, Carolyn Lynch, Peggy Booker, Bobby Blackman, L. W. Cannady, Johnny Stancil, Willard Whitley, Jerry Hayes, Mrs. Norris.

Doing nothing as usual

JERRY HAYES
President

MRS. FRANCIS NORRIS
Sponsor

Student Council

First row: Bonnie Coates, Elaine Smith, Jeanette Benson, Dianne Potter, Brenda Price, Bonnie Creech, Carol Reaves, Brenda Vause. Second row: Leon Woodruff, Jr., Peggy Massie, Carolyn Johnson, Carolyn Lynch, Diane Griffin, Sue Brantley, Elaine Price, Curtis Brown, Al Dubose, Glenn Wiggs. Third row: Tommy Crumpler, Charles Hooks, Willard Whitley, Jerry Hayes, L. W. Cannady, Billy Crowder.

The Student Council endeavors to unify the school programs. It co-ordinates the students' feelings and the administration's policies into a smoothly run education machine. The students appreciate the efforts of the Council in its intra-school service.

Bonnie Coates, Secretary; Bonnie Creech, Treasurer; L. W. Canady, Sgt.-at-Arms; Willard Whitley, President; Billy Crowder, Vice-President.

Monogram Club

As one of its projects, the Monogram Club sponsored the concession stands at all the athletic contests.

Johnny Stancil, President; Evelyn Hines, Treasurer; Charlotte Thompson, Secretary; Leon Woodruff, Jr., Vice-President.

The Monogram Club strives to promote and improve school spirit. Membership in it is obtained by the winning of an athletic letter. This organization is one of the most active in the extra-curricular program.

First row: Charlotte Thompson, Peggy Booker, Carolyn Gray, Dianne Griffin, Elaine Price, Kay Ricks, Elaine House, Lynn Cannady, Johnny Stancil, Tommy Davis. Second row: Cora Lynn Lynch, L. W. Canady, Willard Whitley, Sue Brantley, Evelyn Hines, Laverne Peedin, Keith Lancaster, Joe Price, Steve Harris. Third row: Bruce Phillips, Wayne Ricks, Donna Ward, Dianne Driver, Billy Norton, Hutch Earp, Johnny Batten, Randy King, Jimmy Barnes, Glenn Wiggs. Fourth row: Jerry Hayes, Charles Hooks, Mickey Brantley, Leon Woodruff, Jr., Edwin Capps, Raymond Gurley, Butch Hicks, Jimmy Millard, Johnny Morris. Fifth row: Bobby Blackman, Billy Crowder, Donald Brown, Lanis Thorne, Billy Whitley, Donald Millard, Charles Little.

Debate Club

First row: Ellen Blackman, Billy Crowder, Kay Ricks, Tommy Davis. Second row: Steve Harris, Leon Woodruff, Nancy Bond, Gary Johnson. Third row: Al Dubose, Peggy Massie, Johnny Glover, Becky Thompson. Fourth row: Dwight Fields, Tammy Corbett, Jean Ricks, Ruthie Slaughter. Fifth row: Betty Jean Lynch, Cora Lynn Lynch, Katie Smith, Terry Norton. Sixth row: Barbara Capps, Carolyn Johnson, Bonnie Coates, Billy Norton, Mr. Proctor.

Many vocations depend greatly upon the ability to speak fluently and properly. Through the use of public speaking, the Debate Club attempts to prepare its members for eventual contacts in the comtemporary world.

ELLEN BLACKMAN

DWIGHT FIELDS

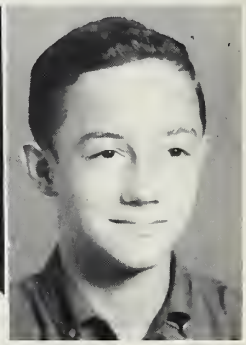

Billy Crowder, Vice-President; Tommy Davis, President; Mr. Bernard Proctor, Advisor; Ellen Blackman, Treasurer; Kay Ricks, Secretary.

BILLY CROWDER

GARY JOHNSON

Library Club

Sue Myatt, Vice-President; Barbara Newsome, Reporter; Mrs. Mary Sullivan, Sponsor; Yvonne Wall, Secretary-treasurer; Beryl Strickland, President.

Jeannette Ward, Fay Jeannette, Mary Brown, Beryle Strickland, Sue Woodruff, Yvonne Wall, Debernier Debnam, Mrs. Sullivan, Janiceteen Collier, Sue Myatt, Bonnie Creech, Barbara Newsome, Sue Foster, Faye Radford.

They ought to put their books up themselves!

The members of the Library Club are continually working for an improved library and a more active participation by the students in the school reading program.

Future Homemakers of America

Through our Future Homemakers of America activities, members are learning to live a more useful and satisfying life.

Charlotte Thompson, President; Miss Sarah Love, Advisor.

The prize-winning float in the Homecoming Parade.

First row: Elaine Smith, Linda Price, Carol Johnson, Sue Brantley, Donna Ward, Kay Wall, Vivian Nunnery, Jeannette Benson. Second row: Barbara Capps, Ruthie Slaughter, Peggy Massie, Dorinda Creech, Barbara Kelly, Brenda Radford, Janie Brown, Lorre Holland, Miss Love. Third row: Carolyn Lynch, Carol Eason, Pat Moore, Louise Mitchell, Joy Phillips, Donna Bailey, Nell Griffin, Hazel Wiggins, Charlotte Thompson. Fourth row: Gail Parrish, Kathy Duncan, Faye Radford, Judy Brown, Connie Brannan, Linda Green, Patsy Slaughter, Linda Strickland. Fifth row: Betty Jean Lynch, Jean Ricks, Betty Jean Narron, Paula Johnson, Katie Smith, Becky Thompson, Laverne Peedin, Bonnie Coates, Evelyn Brown. Sixth row: Lily Cooke, Jo Ann Barrow, Carolyn Johnson, Rea Radford, Willard Whitley, Hazel Pittman, Betty Holland, Sarah Price, Joan Brantley. Seventh row: Dixie Radford, Carolyn Bass, Cleo Pope, Barbara Johnson, Brenda Godwin, Brenda Creech, Linda Godwin, Carolyn Strickland, Jo Ann Phillips. Eighth row: Diane Millard, Connie Pittman, Barbara Kelly, Brenda Radford, Sybil Bettis, Beryl Jo Davis, Charlotte Bullard, Jewel Bailey, Debernier Debnum.

Future Farmers of America

The FFA is composed of boys who like to work with nature. Its primary purpose is to build competent farm leaders and useful citizens. It strengthens the confidence of farm boys and young men in themselves and their work. It encourages boys to participate in cooperative activities.

MISS CAROLYN LYNCH
FFA Sweetheart

Rudy Sullivan, Vice-President; Joe Partin, Treasurer; Willard Whitley, President; Carolyn Lynch, Sweetheart; Mr. Max Briggs, Advisor; Glenn Phillips, Sentinel; James Wiggins, Reporter; Larry Helms, Secretary.

Kneeling: Rudy Sullivan, Joe Partin, Willare Whitley, Carolyn Lynch, Glenn Phillips, James Wiggins, Donald Helms, Mr. Briggs. First row: Larry Wolfe, David Stallings, Jimmy Godwin, Harold Helms, Jimmy Sullivan, Travis Godwin, Cecil Phillips, Butch Hicks, Larry Evans, Ed Capps, James Childers. Second row: Larry Hicks, Ricky Brady, George Underhill, Wayne Brown, Leslie Collier, Sammie Collier, Richie Godwin, Jerry Myatt, Scottie Collier, Leslie Cockrell, Donnie Brewer. Third row: Hubert Brady, Keith Cockrell, Charles Parrish, Carl Garner, Jimmy Pilkington, Jerry Jones, Tommy Phipps, Ronnie Brown.

First row: Shelley Price, Carolyn Gordon, Faye Jennette, Patsy Slaughter, Bonnie Creech, Jerome Duncan, Sarah Price, Cheryl Johnson. Second row: Judy Jernigan, Betty Shearon, Gloria Norris, Jean Owen, John Brantley, Betty Wiggins, Sue Myatt, Glenda Pender, Bonnie Coates, Annette Evans, Linda Sellars, Yvonne Wall, Jean Lee, Theresa Braswell, Brenda Vause, Ann Leech. Third row: Carolyn Lynch, Beryl Strickland, Raymond Gurley, Annette Bryant, Evelyn Narron, Johnny Johnson, Dianne Driver, Jimmy Whitley, Laura Thorne, Betty Jean Holland, Hilda Jernigan, Hazel Pittman, Mrs. Marjorie Woodall, Carol Reaves.

Future Business Leaders of America

America's business world must have qualified leaders. Through learning and practice, the Future Business Leaders of America is molding efficient leaders. The FBLA is the first step that a prospective businessman should take to insure success.

Learn how to lead business—by washing windows!?

MRS. MARJORIE WOODALL
Advisor

CAROLYN LYNCH
President

Ellen Blackman, William Tobell, Mrs. Ellen Williams, Linda Sellars, Dianne Griffin, Theresa Braswell, Annette Evans.

Future Teachers of America

Kneeling: Bobby Blackman, Leon Woodruff, Wayne Ricks, Johnny Stancil, Gary Johnson, Mr. Robert Hickman, Advisor; Jenny Hayes, Willard Whitley, Johnny Wayne Batten, Billy Norton, President; Billy Crowder, Secretary-Treasurer, Larry Sullivan, Hutch Earp. Standing: Charles Hooks, Terry Blakeslee, Donald Millard, Jimmy Millard, Jimmy Whitley, Vice-President; Tommy Crumpler, Tommy Davis, Raymond Gurley, William Tobell, Joe Partin.

Key Club

Glee Club

First row: Charlotte Bullard, Elaine House, Peggy Pilkington, Gail Parrish, Vicky Woodard, Carolyn Gray. Second row: Beryle Jo Davis, Nell Gardner, Beverly Capps, Marsha Warrick, Sue Brantley. Third row: Russell McCray, Sherwood Brown, Billy Norton, Richard Thompson, Eddie Pilkington, Mr. John Rae.

Bus Drivers

First row: Carolyn Lynch, Billy Norton. Second row: Leslie Cockrell, Harold Helms. Third row: Willard Whitley, Johnny Johnson. Fourth row: James Wiggins, Earl Corbett.

French Club

Bobby Blackman, President; Carolyn Gray, Vice-President; Susan Glover, Secretary-Treasurer.

First row: Lynn Canady, Lanie Price, Charlotte Thompson, Miss Betsy Tyson, Carolyn Gray, Sue Brantley, Bobby Blackman. Second row: Susan Glover, Peggy Booker, Jimmy Whitley, Dianne Griffin, Johnny Stancil.

To have their own club enlivens the study of French for the students of Selma High, as it provides opportunities for many enjoyable features of language study. The purpose of the French Club is to stimulate and to acquaint the American students in understanding the French civilization, historical and cultural.

Must be the sound track to "Peyton Place."

First row: Cora Lynn Lynch, Carolyn Phillips, Lynn Stallings, Ellen Worley. Second row: Jeannette Ward, Donna Bailey, Harold Lee, Dwight Fields, Gary Johnson, Al Dubose, Joe Price, Steve Harris, Leon Woodruff. Third row: Ellen Blackman, Mary Pate, Sandra Ivey, Ida Carol Thompson, Evelyn Brown, Vernon Wiggs, Ray Earp, Larry Sullivan, Jimmy Smith, Jimmy Crocker, Donnie Price, Katie Carter, Bobby Blackman, Lanie Price. Fourth row: Tammy Corbett, Mike Davis, Johnny Glover, Larry Culbreth, Mr. John Rae.

Selma High School Band

The students at Selma High do not believe that quantity is necessary for quality. This philosophy is borne out by the success of the Selma High School Band. The band has proved to be a worthy ambassador in all the numerous events in which they have participated.

We agree, Lanie—Steve can be exasperating!

"Hi ya, fans!" say majorettes Ellen Blackman and Lanie Price.

Marshals 1962

Students have proved their scholastic superiority when they are chosen as marshals. A person bearing the title of marshal receives the respect and admiration of the entire community.

LYNN CANADY
Chief

BOBBY BLACKMAN

OPHELIA BRANNAN

JOHNNY STANCIL

ELLEN BLACKMAN

GARY JOHNSON

LEON WOODRUFF

BONNIE COATES

BECKY THOMPSON

We Spectate, We Participate

Watch that fist, Joe!

In . . . ATHLETICS

First row: Bobby Blackman, L. W. Cannady, Billy Norton, Tommy Davis, Johnny Stancil, Joe Price, Randy King, Charles Hooks, Manager. Second row: Jerry Hayes, Cecil Phillips, Jimmy Barnes, Pete Parrish, Leon Woodruff, Steve Harris, Dennis Crocker. Third row: Bruce Phillips, Manager, Butch Hicks, Johnny Morris, Ed Capps, Charles Little, Hutch Earp, Raymond Gurley. Fourth row: Billy Crowder, Manager; Glenn Wiggs, Jimmy Millard, Donald Millard, Wayne Ricks, Coach Hickman.

Varsity Football

Selma 18	Benvenue 12
Selma 6	Benson 0
Selma 19	Wake Forest 14
Selma 0	Garner 0
Selma 0	Cary 26
Selma 13	Apex 14
Selma 12	Millbrook 13
Selma 44	Fuquay 13
Selma 6	Clayton 13
Selma 18	Smithfield 21

The Yellow Jackets experienced one of their most frustrating seasons in 1962. Eight of the ten games were decided by one touchdown or less, and two one-point losses, a three-point loss to arch-rival Smithfield, and a scoreless tie caused the Jackets to finish with a mediocre 4-5-1 record.

Highlights of the season were the scoreless tie in which Selma staged seven successful goal line stands against a larger and more experienced Garner team, and the Homecoming win over Fuquay 44-13. The locals also did a good job in their 6-0 win over always tough Benson.

BOBBY BLACKMAN

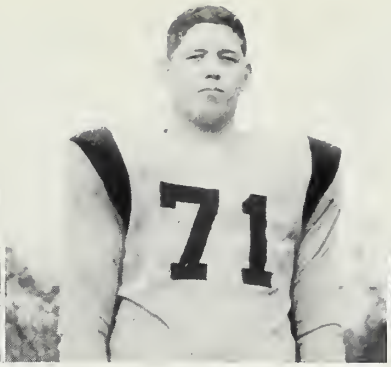

L. W. CANNADY

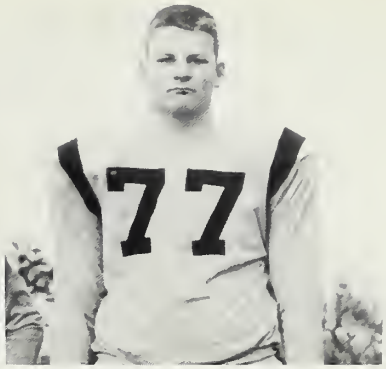

TOMMY DAVIS
All-Conference Center

RAYMOND GURLEY

JERRY HAYES

JIMMY MILLARD

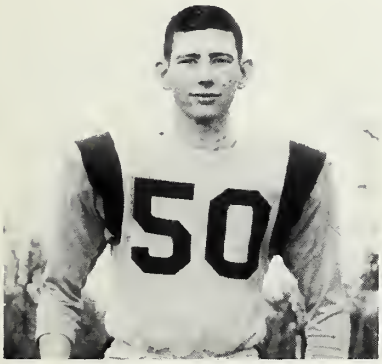

BILLY NORTON

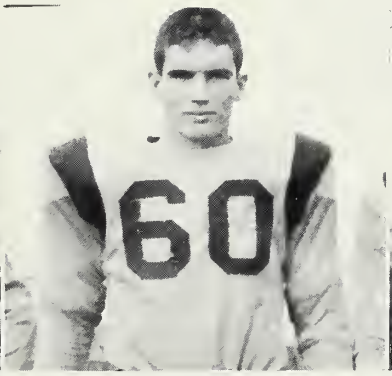

CECIL PHILLIPS

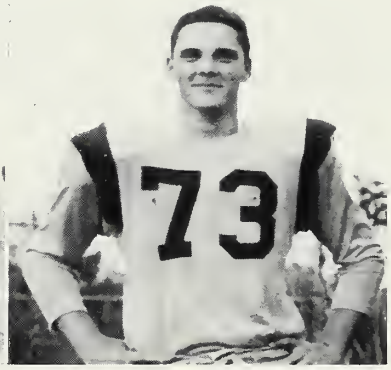

JOE PRICE

WAYNE RICKS
All-Conference Quarterback

JOHNNY STANCIL

LEON WOODRUFF
Most Valuable Player

Co-captains Johnny Stancil and Joe Price with Coach Hickman.

"Come to me, baby!"

"Gee, guys, it's only a football."

A midsummer day's nightmare.

L. W. rides again!

Woodruff is T. D. bound!

Managers Bruce Phillips, Billy Crowder, and Charles Hooks.

Junior Varsity Football

First row: Gene Brown, Dexter Brown, Coy Reaves, Richard Thompson, Jimmy Turner. Second row: Tommy Starling, Reggie Core, Harry Blackley, Curtis Brown, Woodrow Creech. Third row: Dwight Adcock, Mgr., Jan Rose, Jimmy Kelly, Jimmy Jernigan, Larry Hicks, Coach John Griffin.

PEGGY BOOKER

LYNN CANADY

DONNA WARD

DIANNE GRIFFIN

CORA LYNN LYNCH

JEANETTE WARD

Two points for Selma as Peggy fires.

"Excuse me, please."

The Selma girls' basketball team of 1963 was again on top of the conference standings for the fifth consecutive year. With big changes in the rules, all girls' teams had to make a transition in their play. After many hours of hard practice and a few awkward games, the girls showed their versatility by beginning to play the type game they were capable of.

This year the team had both height and experience to their advantage. Though they suffered a usual slump in their play toward the end of the season, they still managed to make a good name for themselves. At the time of this writing, the girls are looking forward to the conference tournament with hope, determination, and confidence.

Dianne Griffin and Lynn Canady
Co-captains

Girls' Varsity Basketball

First row: Donna Ward, Jeanette Ward, Dianne Griffin, Lynn Canady, Peggy Booker, Cora Lynn Lynch. Second row: Betty Jean Lynch, Shirley Eason, Evelyn Brown, Carol Eason, Bonnie Coates. Third row: Donna McCray, Sue Foster, Becky Thompson, Coach Virgil Payne.

JOHNNY WAYNE BATTEN

WAYNE RICKS

JOHNNY STANCIL

WILLARD WHITLEY

LEON WOODRUFF, JR.

"Coach said drive, so..."

"Anybody for a minuet?"

The 1962-63 Yellow Jackets offered their fans many evenings of exciting basketball. Top-heavy with relatively inexperienced performers, the Jackets nevertheless held their own against the better teams in the conference. Only several close and heartbreaking defeats kept the team from finishing among the league leaders.

Highlight of the season was a win over Smithfield on the Devils' home court. This was the first such win in a dozen years. The Jackets also won over always tough Fuquay and Garner on the road, two firsts for the team since the formation of the conference.

Johnny Stancil and Willard Whitley
Co-captains

Boys' Varsity Basketball

First row: Johnny Wayne Batten, Leon Woodruff, Jr., Willard Whitley, Johnny Stancil, Wayne Ricks. Second row: David Stephenson, Jerry Hayes, Tommy Davis, Dennis Crocker. Third row: Jimmy Millard, Tommy Crumpler, Ed Capps.

Track Team

First row: Bobby Blackman, Glenn Wiggs, Leon Woodruff, Jr., Jimmy Millard, Doug Creech, Donald Millard, Charles Hooks. Second row: Dan Crocker, Wayne Ricks, Elton Cook, Jimmy Barnes, David Stephenson, Lanis Thorne. Third row: Keith Lancaster, Jimmy Bunce, Jerry Dean, Jerry Hayes, Johnny Wayne Batten, Charles Little, Bobby Fuller, Donald Hines, Coach Bob Hickman.

A great deal more enthusiasm was shown for track this year. Selma fielded a larger track team than it has in recent years. Possibilities for brighter seasons and more victories were shown by the performances of several of the younger members.

Keith puts the discus in orbit.

Hines is headed for a rough landing!

Whoever heard of a headless polevaulter?

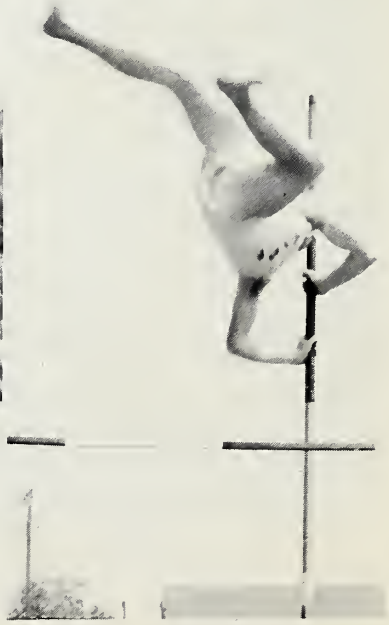

Baseball

The 1962 edition of the Yellow Jacket baseball team was, for the most part, a young one. With the exception of two players, the Jackets have everyone returning.
A nucleus of a quick, competent infield, and an outfield of long ball hitters, coupled with the fine pitching of Jimmy Bunce, made the Jackets a power to be reckoned with in the Capital Area Conference.

In June of 1963, Jimmy Bunce, star pitcher and outfielder for the Yellow Jackets was signed as a professional baseball player by the Pittsburgh Pirates. Selma can point with pride to another local who has "made the grade."

First row: Eugene Wilkerson, Wayne Ricks, Leon Woodruff, Jimmy Bunce, Donald Hines. Second row: Billy Whitley, Tommy Crumpler, Jerry Hayes, Jimmy Price, Joe Price, Johnny Wayne Batten. Third row: Donald Brown, Manager; Johnny Gooch, Johnny Stancil, Raymond Gurley, Coach Virgil Payne.

JOHNNY WAYNE BATTEN

RAYMOND GURLEY

JOE PRICE

DONALD HINES

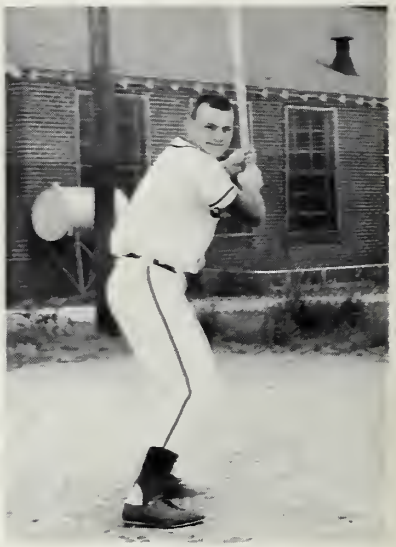

JIMMY BUNCE

WAYNE RICKS

LEON WOODRUFF

EUGENE WILKERSON

Cheerleaders

Elaine House, Diane Driver, Evelyn Hines, Charlotte Thompson, Chief; Carolyn Gray, Sue Brantley, Elaine Price, Laverne Peedin, Kay Ricks.

The most energetic chief in the world.

Photographed by Eddie Booker

Memories, Honors, Exci

The magic of the Junior-Senior Prom.

ment Make . . . FEATURES

Homecoming Queen

MISS CHARLOTTE THOMPSON

The highlight of the entire Homecoming program was the crowning of Charlotte by the Yellow Jacket Co-captains Johnny Stancil and Joe Price. Her lucky escort was Robert Deans.

Miss Lynn Canady, Miss Carolyn Gray, Miss Lanie Price, Miss Dianne Griffin.

Homecoming Court

Linda Helms, Cathy Duncan, Carol Eason, Becky Thompson, Linda Price, Nancy Bond, Lavern Peedin, Ellen Blackman.

Homecoming Scenes

And the crowd was in a festive mood.

They were Supposed to be decorating the goal posts!

The cheerleaders cheesecake before the parade.

Junior-Senior Prom

All that work and gone so quick...

Rented tuxs, orchids, lighted candles in wine bottles--it was great.

"Here is the drag, see how it goes..."

SUE BRANTLEY, JERRY HAYES, CAROLYN LYNCH, and TOMMY DAVIS debate on which end's up.

OPHELIA BRANNAN and L. W. CANNADY carry on a conversation while LANIE PRICE and WILLARD WHITLEY simply stare.

CAROLYN GRAY and JOE PRICE detain CHARLOTTE THOMPSON and BOBBY BLACKMAN from their long trek around the block.

Chosen by their fellow honorees as the two MOST Outstanding Seniors in the Class of 1963 are LYNN CANADY and JOHNNY STANCIL.

Senior Directory

ROBERT MARVIN BLACKMAN, JR.

Baseball 1; State College Chemistry Scholarship 3; Outstanding Senior; Morehead Scholarship Nominee 4; Basketball Manager 1, 2; Football Manager 1; Football 3, 4; Track 3,4; J.V. Basketball 1; Student Council 2; Beta Club 3, 4; Key Club 4; Debate Club 2; Monogram Club 1,2,3,4; Class Vice-President 1, 4, President 2; Band 1,2,3,4, Sergeant-at-arms 1, Secretary 2, Vice-President 3, President 4; Dance Band 1,2,3; Marshal 1, 2, 3; Junior-Senior Waiter 2; World Peace Speaker 2; Band Service Medal 3; Band Honor Medal 1,2,3; French Club 4, President 4.

MARGARET McNEILL BOOKER

J.V. Basketball 1; Basketball 2,3,4, Co-captain 3; All Conference 3; Monogram Club 2, 3, 4; Beta Club 3,4; Debate Club 1; French Club 4; Band 1,2,3, Majorette 2,3, All-County Band 1,3, Dance Band 1,2,3; SENOCA staff 3, 4, Assistant Editor 4; Chapel pianist 2; Homecoming Sponsor 2; Junior-Senior Waitress 2; Yellow Jacket staff 3; Girls' State Representative.

JAMES HUBERT BRADY

F.F.A. 1,2,3,4.

DELLA JOAN BRANTLEY

F.H.A. 1,2,3,4; F.B.L.A. 4.

OPHELIA MAE BRANNAN

F.H.A. 1,2,3,4; Library Club 2,4; French Club 4; Beta Club 3,4, Vice-President 4; Student Council 3, Reporter 3; Guidance Helper 3; Marshal 2,3; Outstanding Senior.

SUE ELLEN BRANTLEY

F. H. A. 1,2,3,4, Songleader 1, Historian 2, Reporter 3, Secretary 4; Student Council 1,4; High School representative in Christmas parade 3; Beta Club 3,4, Secretary 4; French Club 4; Class Secretary 4; Monogram Club 4; Cheerleader 4; Debate Club 2; Homecoming Sponsor 3; Outstanding Senior.

DONALD EARL BROWN

Baseball 2,3,4; Monogram Club 3,4.

RENA LYNN CANADY

Basketball 2, 3, 4, Co-captain 4; J. V. Basketball 1; Student Council 1,2,3, Secretary 2, Vice-President 3; Monogram Club 3, 4; F.H.A. 1, 2, Officer 1, French Club 4; Beta Club 3, 4; SENOCA staff 3, 4, Business Manager 4; Marshal 1, 2, 3; Junior-Senior Waitress 2; Home Economics Awards 2,4; Class Secretary 1; Homecoming Queen Candidate 4; County Delegate to State Physical Fitness Program; Outstanding Senior.

LEON WOODRUFF CANNADY

Beta Club 3,4; Football 2,3,4; J.V. Football 1; Monogram Club 2,3,4; Band 1; Student Council 4, Sergeant-at-arms 4; Outstanding Senior.

LESLIE EVERITT COCKRELL

Bus Driver 2,3,4; F.F.A. 1,2,3,4.

BONNIE BLUE CREECH

F.H.A. 1,2,3; F.T.A. 2; Debate Club 2; Class Treasurer 3; Library Club 2,3,4, President 3; Student Council 3,4, Treasurer 4; Beta Club 3,4; F.B.L.A. 4.

Senior Directory

THOMAS IVEY DAVIS, JR.

Basketball 4; J.V. Basketball 1,2; Football 2,3,4; All Conference 4; Football Manager 1; Monogram Club 1,2, 3,4; Debate Club 2,3,4, President 4, Debate Team 2,3; Yellow Jacket staff 4; News Editor 4, Photographer 4; National Merit Scholarship Finalist 4; County Morehead Scholarship Nominee 4; Key Club 4; SENOCA staff 3,4, Editor 4; Outstanding Senior.

FRANKLIN EASON, JR.

Football 3; J.V. Football 1; Baseball 4; F.B.L.A. 4.

SHERRILL ANNETTE EVANS

F.H.A. 1,2; F.T.A. 2,4, Vice-President 4; F.B.L.A. 3,4, Vice-President 4.

NANCY SUSAN GLOVER

F. H. A. 1, 2; F. T. A. 2; French Club 4, Secretary-Treasurer 4; Debate Club 1,2; Beta Club 3,4, Treasurer 4; Yellow Jacket staff 3; Girls' State Representative.

TRAVIS EARL GODWIN

F.F.A. 1,2,3,4; Substitute bus driver 2,3.

CAROLYN JEAN GRAY

Cheerleader 1,2,3,4, Chief 4; Monogram Club 1,2,3,4; F.H.A. 1,2; Debate Club 1; Beta Club 3,4; French Club 4, Vice-President 4; Yellow Jacket staff 3; Homecoming Queen Candidate 4; High School representative for Christmas parades 2,4; Outstanding Senior.

EMILY DIANNE GRIFFIN

Basketball 2, 3, 4, Co-captain 4; J. V. Basketball 1; Homecoming Queen Candidate 4; French Club 4; Yellow Jacket staff 4, Assistant Editor 4; Student Council 1,4; Monogram Club 2,3,4; F.H.A. 1,2,3; F.T.A. 1,2,4; Debate Club 2; 4-H Club 1, President 1; Homecoming Sponsor 1,2.

RAYMOND GARDNER GURLEY, JR.

Baseball 1,2,3,4; Football 2,3,4; Monogram Club 2,3, 4; Yellow Jacket staff 3, 4; F.B.L.A. 4; Key Club 4; Basketball Statistician 3, 4; J.V. Basketball 1,2; J.V. Football 1.

JERRY GLENN HAYES

Baseball 1,2,3,4; J. V. Football 1; J.V. Basketball 2; Football 3, 4; Basketball 3,4; Track 3,4; F.F.A. 1,2,3, Secretary 3; Junior-Senior Waiter 2; Beta Club 3, 4, President 4; Monogram Club 3,4; Key Club 4; Student Council 4; Class President 4; Outstanding Senior.

BETTY JEAN HOLLAND

F.H.A. 2,3,4; F.B.L.A. 3,4; Guidance Helper 4.

CHARLES BENNETT HOOKS

Football Manager 1, 2, 3, 4; Track 3, 4; Basketball Manager 3; Monogram Club 1,2,3,4, Vice-President 3; Student Council 4; Yellow Jacket staff 4; Key Club 4; Baseball Manager 2,3; SENOCA staff 3,4; Sports Editor 4; J.V. Basketball 1,2.

LULA FAYE JENNETTE

Glee Club 1; F.H.A. 1,2,3; Debate Club 2; Homecoming Sponsor 2; F.T.A. 2; F.B.L.A. 3,4; Library Club 3,4.

Senior Directory

HILDA GRAY JERNIGAN

F.B.L.A. 3,4.

EDNA CHERYL JOHNSON

Glee Club 1; F.H.A. 1,2; Yellow Jacket staff 3; Class Reporter 4; F.T.A. 2; F.B.L.A. 4, Historian 4; Debate Club 2.

JOHNNY RAY JOHNSON

Bus Driver 4; Yellow Jacket staff 4; 4-H Club 4.

KEITH LAMM LANCASTER

J. V. Basketball 1,2; F.B.L.A. 3; Monogram Club 3,4; Track 3,4; Baseball 1,4; Yellow Jacket staff 4; 4-H Club 1; Glee Club 4.

GLORIA JEAN LEE

F.B.L.A. 3,4; F.T.A. 2; F.H.A. 1,2; F.B.L.A. officer 4.

CAROLYN ANNETTE LYNCH

Library Club 1,2; F.H.A. 1,2,3,4, Parliamentarian 3; F. B. L. A. 1,2,3,4, President 4, Historian 3; Student Council 4; Beta Club 3, 4; Class Treasurer 3,4; Bus Driver 3,4; F.F.A. Sweetheart 4; 4-H Club 1,2, Vice-President 2; Outstanding Senior.

MYRANDY SUE MYATT

F.H.A. 1,2,3; F.B.L.A. 3,4; Library Club 3,4, Vice-President 4.

BARBARA ANNE NEWSOME

Library Club 1, 2, 3, 4, Vice-President 3, Reporter 4; F.H.A. 1,2; Yellow Jacket staff 4.

WILBURN LAFAYETTE NORTON, JR.

J. V. Basketball 1,2; J.V. Football 1; Monogram Club 1,2,3,4; Football 2,3,4; Basketball Manager 1,2; Glee Club 4; Debate Club 4; Key Club 4, President 4; Bus Driver 4; SENOCA staff 3,4, Photographer 4; Basketball Scorekeeper 3,4.

GARDNER SHERRILL PARRISH

Yellow Jacket staff 4; Guidance Helper 4.

ROY GLENN PHILLIPS

F.F.A. 1,2,3,4, Treasurer 3, Sentinel 4; 4-H Club 4, President 4.

EDDIE SHERRILL PILKINGTON

Franklin Pierce High School 3; Radio Club 3; Glee Club 4; Baseball 4.

ELAINE FITZGERALD PRICE

Band 1,2,3,4, Secretary 1,3, Librarian 4, All-County Band 1,2,3, Majorette 2,3,4, Dance Band 1,2,3; Student Council 2; French Club 4; Debate Club 2; F.H.A. 2; Basketball Manager 4; J.V. Basketball 1; SENOCA staff 3, 4, Advertising Manager 4; Football Sponsor 2,3; Homecoming Queen Candidate 4; Glee Club pianist 4; Outstanding Senior

HAZEL LOU PITTMAN

F.H.A. 1,2,3,4; F.B.L.A. 3,4.

Senior Directory

HENRY JOSEPH PRICE

J. V. Football 1; Football 2, 3, 4; Band 1, 2, 3, 4, Sergeant-at-arms 2; Baseball 1,2,3,4; Monogram Club 1, 2, 3, 4; Football Manager 1; Track 4; Football Co-captain 4; J.V. Basketball 1; Outstanding Senior.

JIMMY LEE PRICE

Baseball 2,3,4; F.B.L.A. 4.

SARAH MORGAN PRICE

F.H.A. 4; F.B.L.A. 3,4; Carr Junior High School.

MAGNOLIA CAROL REAVES

F.H.A. 1, 2, 3; F. T. A. 2,3; F.B.L.A. 3,4; Student Council 4; Glee Club 1,2.

JERRY GARLAND ROSE

F.B.L.A. 4; J.V. Football 1.

LINDA FAYE SELLERS

F. H. A. 1, 2, Parliamentarian 2; F. T. A. 1,2,3,4, Treasurer 2, Secretary, Treasurer 4; F.B.L.A. 2,3,4, Business Manager 3, Treasurer 4; Debating 4.

JOHN WAYNE STANCIL

Football 2, 3, 4, Co-captain 4, Junior High Football 1; Basketball 3, 4, Co-captain 4; J. V. Basketball 1, 2; Baseball 3,4; Class President 1; Beta Club 3,4, Reporter 4; Yellow Jacket staff 3, Business Manager 3; Student Council 1,3; Key Club 4; Monogram Club 2,3,4, President 4; French Club 4; U.S. History Award 3; Marshal 3; Morehead Scholarship Nominee 4; Outstanding Senior; Band 1; Junior-Senior Waiter 2.

MARSHA BERYLE STRICKLAND

F.B.L.A. 3, 4; Library Science 4, President 4; Yellow Jacket staff 4.

CHARLOTTE RUTH THOMPSON

Cheerleader 1,2,3,4; Monogram 1,2,3,4, Secretary 3, 4; F. H. A. 1, 2, 3, 4, President 4; Debating Club 1, Secretary 1; Beta Club 3, 4; French Club 4; SENOCA staff 3, 4; Homecoming Queen 4; High School representative for Christmas parade 4; Outstanding Senior; Homecoming Sponsor 1,3; Home Economics Crisco Award 2; Class Secretary 1, 2; Class President 3; Student Council 1, 3, Treasurer 3; Junior-Senior Waitress 2.

CAROLYN YVONNE WALL

Corinth Holder School 1; F.H.A. 1,2,3; F.B.L.A. 3,4, Officer 4; Library Science 4.

JIMMY NORWOOD WHITLEY

French Club 4; Key Club 4, Vice-President 4; Manager of Boys' Basketball Team 4; Yellow Jacket staff 3; Student Council 3; J.V.Basketball 1; J.V. Football 1.

WILLARD HUGH WHITLEY

F.F.A. 1,2,3,4, Secretary 2; Vice-President and Federation Treasurer 3; President and Federation President 4; Greenhand Degree 1; Chapter Degree 2; Star Green Hand Award 1; Bus Driver 3,4; Monogram Club 3,4; Student Council 3,4, President 4; Yellow Jacket staff 3; Basketball 3,4, Co-captain 4; F.H.A. Sweetheart 4; Class officer 2,3; Morehead Nominee 4; Key Club 4.

BETTY JANE WIGGINS

Glee Club 1; F.H.A. 1; F.B.L.A. 4.

ELTON EUGENE WILKERSON

Baseball 1,2,3,4.

LINDA SUE WOODRUFF

Library Club 1,2,3,4, Secretary 3; F.H.A. 1,2; Yellow Jacket staff 4.

The Community Supports Us

I have really enjoyed being in your home room and English class this year. I will never forget all the talking we did and all the good times we had. I hope we can be in at least one class next year and have just as good a time next year as we had this year. I hope you are here next year.

"A Friend
"Buddy"

SENOCA—SElma, NOrth CArolina

Through . . . ADVERTISEMENTS

FLOYD C. PRICE AND SONS

International Dealer

Selma, North Carolina

Phone 965-2311

Best wishes to a very nice and sweet gal, & hope you have all the ~~sho~~ happiness life has to offer.

P. D.

To a very nice sweet and cute girl. Good Luck in the future. A friend "Footsie"

G.

"Prices are born here, and raised elsewhere."

Russell Edwards
Manager

Selma
North Carolina

Mary,
I can't begin to tell you how much your friendship has meant to me. I have really had some good times with you & hope to have more in the future. Stay the sweet unhitched girl you are & I'm sure it will truly be yours.
Best of luck in everything you start at.
Take it easy on those boys.
Betty!
Mary!

From The Cradle To The Grave...

THE JOHNSTONIAN-SUN

covers the history of Selma's people

Good luck to a very sweet girl whom I have enjoyed having as a friend.
Best wishes
Danny D.

BRANCH Banking and Trust Company

Growing with North Carolina since 1872

North Carolina's Oldest Bank

Complete Banking
Trust and Insurance
Member Federal Deposit Insurance Corporation

Selma Princeton Micro

Mac's Cut-Rate Sundries

Where the Sociables Meet

Selma North Carolina

W. B. Oliver and Son, Incorporated

Cotton Ginners and Buyers Oliver Tractors and Farm Equipment
Good Fertilizers

Phone:
WO 5-3124
WO 5-3622

Pine Level North Carolina

Compliments of

C. A. Bailey Funeral Home

Phone WO 5-3031 Selma, North Carolina

JULIAN V. DEAN OIL COMPANY

Quality Esso Service

Selma North Carolina

BAILEY BROTHERS

House Moving of All Kinds

Selma

Marion Bailey
Phone WO 5-2540

Bedford Bailey
Phone WO 5-3425

OLIVER'S
PARK AND SHOP

Your One Stop Food Center

Mary,
You are a very sweet and nice girl. Best of luck in the future.
Love,
Brenda Butts

SMITHFIELD BOWLING LANES

Compliments of

S. R. HINNANT AND SONS

General Contractors

Mary,
To a very nice & sweet girl who I have enjoyed knowing
May success follow you through life
Love to you
Donna McCray

IDEAL CLEANERS

Quality Cleaners

Ed Coach, Manager

Selma North Carolina

D & B FLORIST

"Say It with Flowers—
Say It with Ours"

Selma North Carolina

LANGLEY'S JEWELERS

Your Diamond Headquarters

Phone WO 5-2384

Selma North Carolina

Mary
Lots of luck to a
very sweet friend
Always,
Beryle Stickl

Ray's Purol Service

Gas, Oil, Washing & Greasing
Tires, Tubes, Batteries & Accessories
Phone WE 4-2888

Ray Braswell
RFD #3, North
Smithfield, North Carolina

Mary,
This has been a great
year for [illegible] and I'm
certain [illegible] the same
with you [illegible] ping has
been fun [illegible] though
we've h[illegible] trouble
with t[illegible]rs"
tab [illegible]. The
best [illegible]k.
[illegible]onna

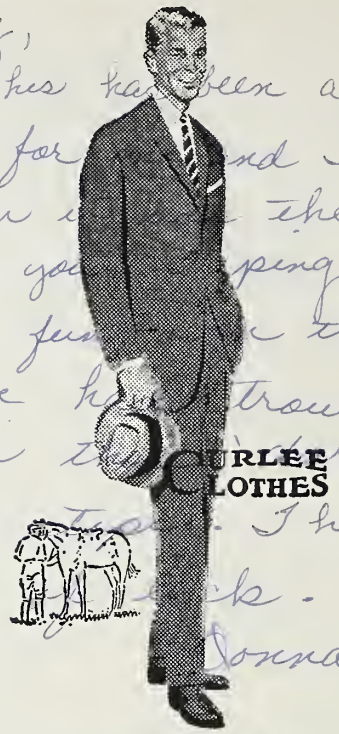

Woodard's

[illegible] really enjoyed
[illegible] classes with you
[illegible]. You are a lot of
[illegible] to be with. I enjoyed
[illegible] with you in the
[illegible] of the beginning
[illegible] Sweet [illegible]
[illegible] you are now and you will
[illegible] in life. I love you
[illegible] best of luck in everything
Becky

Brad's
Red and White

Selma's Pantry Where
Ma Saves Pa's Dough

Where Quality Speaks

Mary,
It has been nice
knowing you this year.
I know you will be a
success in life.
a friend
Sue Myatt

F & P Auto Parts

Service Is Our First Thought

Phone WO 5-2381

R. M. Peedin Selma, North Carolina

THOMPSON'S GARAGE

Wrecker Service

On The Minute

Wreck Rebuilding Specialists
Precision Wheel Aligning
Auto Glass

Phone WO 5-2366

Day or Night

Shallcross

Manufacturing Company

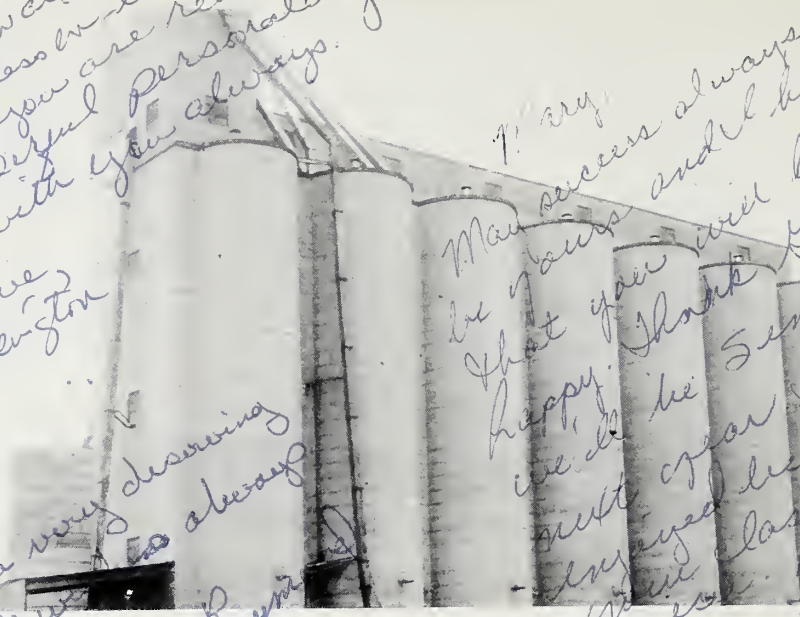

GURLEY MILLING COMPANY

Princeton Selma

North Carolina

SELMA DRUG COMPANY

W. H. Creech W. H. Creech, Jr.

"We Fill Any Doctor's Prescription"

Telephone WO 5-2352 Selma, North Carolina

Compliments of

J. C. AVERY INSURANCE AND REAL ESTATE AGENCY

HENRY'S HARDWARE AND ELECTRIC COMPANY

Hardware and Electrical Appliances
Fishing Headquarters

Selma North Carolina

SELMA RADIO AND MUSIC COMPANY

Maytag and G. E. Appliances

Norman Creech, Owner

Selma North Carolina

SULLIVAN'S JEWELERS

Watches - Diamonds

Watch and Jewelry Repair

Selma North Carolina

Compliments of

EDMUND'S MEN CLOTHIERS

Selma North Carolina

J. C. BETTS GROCERY

Staple and Fancy Groceries

Phone WO 5-2326

Selma North Carolina

MIDWAY RESTAURANT

Highway 301

L. D. Futch, Manager

Open 24 Hours

Compliments of

RUBY'S BEAUTY SHOPPE

Phone WO 5-3006
Mrs. Ruby Taylor
707 North Pollock Street

Selma North Carolina

When you need a little lift—
depend on Coke

Congratulations

The Capital Coca-Cola Bottling Company Incorporated

Smithfield North Carolina

Jordan Motor Company

New and Used Cars

24 Hour Wrecker Service

Selma North Carolina

Burlington, largest and most diversified manufacturer of quality fabrics, hosiery, carpets and other textile products, offers career opportunities to qualified graduates in one of America's most essential industries. Write to BURLINGTON INDUSTRIES, Personnel Department, Greensboro, North Carolina.

Burlington INDUSTRIES, INC.

Smithfield Spinning Company

a unit of

Burlington Industries, Inc.

Creech Drug Company

"Serving the Community for Good Health"

Phone WO 5-2316 Selma North Carolina

Joe Creech Grover Creech

Be Sure to Visit Our Stores
We Carry a Complete Line of Candies, Notions, Hosiery, and Housewares.

NORTON'S 5¢ TO $5 STORES

"Something For Everybody"
W. L. Norton, Prop.
We Give S & H Green Stamps

Selma Kenly, North Carolina

now it's Pepsi

for those who think young

PEPSI-COLA BOTTLING COMPANY

Selma North Carolina

TOWN AND COUNTRY GAS COMPANY

For the Best In LP Gas and Gas Service

We Give S & H Green Stamps With Gas

Phone WO 5-3680 Selma, North Carolina

Compliments of

Chandler's 5¢ to $1.00 Store

"Small Enough To Appreciate,
Large Enough To Accomodate"

James Chandler, Manager Selma, North Carolina

BUDDY'S AMOCO SERVICE

Highway 301

Selma North Carolina

GRAY'S RADIO AND APPLIANCE COMPANY

Your Philco Headquarters
301 North City Limits

Phone WO 5-2242 Clem A. Gray
"And Good Old Charles"

Selma North Carolina

SMITH'S STORE

Dry Goods, Notions, Shoes

Ladies' Ready-to-Wear

Selma North Carolina

MAC'S ESSO SERVICE

Atlas Tires Accessories

Selma North Carolina

Phone 965-2443

BROWN'S BAR-B-CUE

Sandwiches

Drinks

North City Limits On 301

Selma North Carolina

SELMA BARBER SHOP

You'all Come

Percy Strickland

Compliments of

DUNN FURNITURE COMPANY OF SELMA

Kingsdown Mattresses and Springs
Frigidaire Appliances
Mongram Oil Heaters

Selma North Carolina

THE THRIFT SHOP

Ladies' Ready to Wear

Shoes

Selma North Carolina

SALLIE'S

"Eastern Carolina's Largest
Bridal and Formal Shop"

Mrs. George Hodgin
Bridal Consultant

219 W. Walnut St.
Goldsboro
North Carolina

Men's and Boy's Store

HUGH AUSTIN'S

"A Trial Is All We Ask"

Smithfield North Carolina

COMPLIMENTS OF

J. E. Gregory & Company
Wilbur's Hot Dogs
Vanity Fair Beauty Shop
Mildred's Beauty Shop
City Barber Shop
Western Auto Store
Bea's Floral Shop
Sears, Roebuck and Company
Rose's 5-10-25c Store

GRANTHAM'S

Men's Store
Boy's Store

Formal Rental Service

Smithfield
North Carolina

Mary, really I have enjoyed being in 6th period Study Hall with you this year. You are a real sweet girl and you deserve the very best. Best wishes, Nancy

people like you - you're friendly, sweet, cute as a bug, and a dozen roses. Of them I really enjoyed lucky blood we spent together at the Junior Senior decorating - it was much fun. We missed it, anyhow I'm glad you're a friend of Elaine - it helps a lot. Always has been your smile, head, your heart - Always which has what you want - And please, for God's sake - Always remember the N.S.: a little pretty - pound of luck, a life and many good blessings, friendship of femininity - Elaine. I love you - Forever - And always, Elaine

Mary, you are a very sweet girl. Remember when we were decorating for the Junior Senior? I wish you the best of luck and many good blessings

Elaine

Reserved

Autographs

Mary, (My best buddy)

A very sweet considerate girl, I think a lot of you & we had a lot of fun together this year I hope it can last on through the NEXT years.

Since we've gotten rid of a certain girl I've had an even better time. Remember are the good times you, Dwight, Walter, and I have had (ex.) ① Our trip to Raleigh, Goldsboro and the Goooooooo. ② Our fishing, and hunting trip, the day it poured down rain. But boy was it fun (HO! HO!). The barn was real cozy. Remember next year when you are a Senior and I'm a Junior I would still like to keep your friendship.

Best of luck in everything you try to do. If you keep your sweet disposition and personality you will go far in the world. You are a very sweet and understanding girl.

Best Wishes,
A friend always
Jenny.

P.S.) A friend in need is a friend indeed.

Received

Autographs

A PRODUCT OF
Hunter Publishing COMPANY
333 INDIANA AVENUE
WINSTON-SALEM, N. C.

Mary,

This past year has been great knowing you because you have made me have a lot of fun. I'll never forget that crazy night we slept on the floor and the night of the "prom", wow! What a blast. Keep being sweet because you'll get your reward for it someday. I hope you find that "someone" someday that will put you on a pedestal because you deserve it. That sweet face of yours goes a long way & so does your "personality plus". I hope you get yours the best always. When we leave home & get on our own, I hope we can be the best of friends right on. Never forget me because I think a lot of you, sort of the "sister I never had". Best of wishes goes with you. Be good this summer & careful with those "weeds".

Love always
Betty Kay